

LAND-MARK SURVEYING

Mark L. Miritz  
Wisconsin Professional Land Surveyor S-2582

N9330 Knuteson Drive  
Whitewater, WI 53190  
Phone: (262) 495-3284  
MARKMIRITZ@  
LAND-MARKSURVEYING.COM

PLAT OF SURVEY

LEGAL DESCRIPTION:

LOCATED IN THE SOUTHEAST 1/4 OF THE SOUTHWEST 1/4, SECTION 25,  
TOWNSHIP 4 NORTH, RANGE 16 EAST, IN THE TOWN OF LAGRANGE,  
WALWORTH COUNTY, WISCONSIN

LOT 9, SOUTHMOOR SUBDIVISION

REQUESTED BY:  
S & S CONCRETE LLC  
N6719 WALNUT ROAD  
ELKHORN, WI 53121

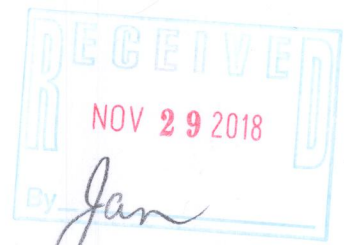
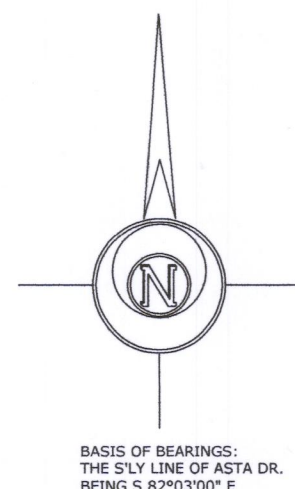
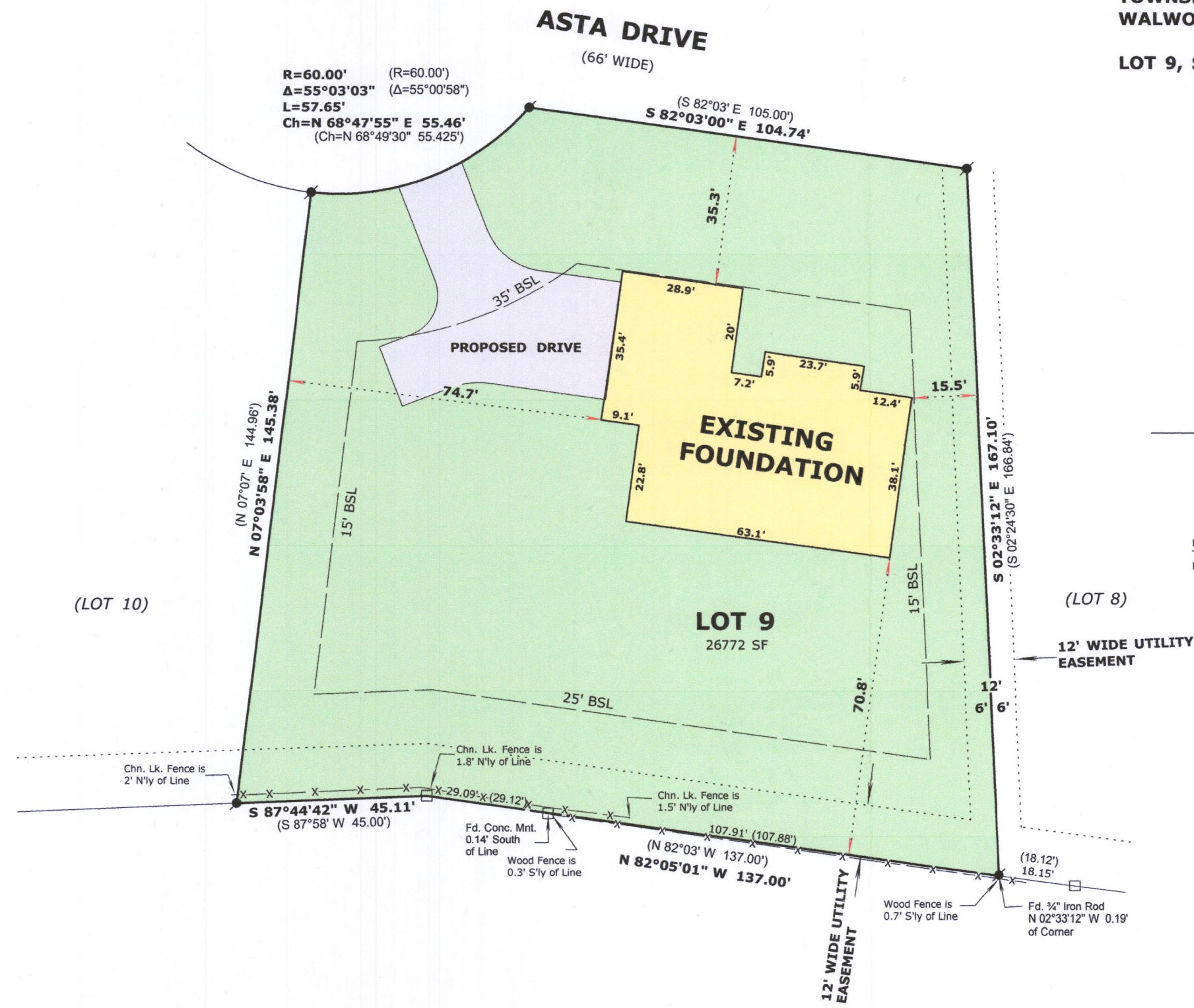

LEGEND

- FOUND IRON ROD
- FOUND CONCRETE MONUMENT
- ( x x ) RECORDED AS DIMENSION
- X-X- EXISTING FENCE

SCALE: 1 INCH = 30 FEET

"I hereby certify that the above described property has been surveyed by me or under my direction and that the above map is a true representation thereof and shows the size and location of the property, its exterior boundaries, the location of all visible structures and dimensions of all principal buildings thereon, boundary fences, apparent easements, roadways and visible encroachments, if any."  
"This survey is made for the use of the present owners of the property, and also those who purchase, mortgage, or guarantee the title thereto within one year from date hereof."

*Mark L. Miritz*  
MARK L. MIRITZ  
WISCONSIN PROFESSIONAL  
LAND SURVEYOR S-2582

REVISED 7/11/18: NEW HOUSE FOOTPRINT  
REVISED 9/29/18: FOUNDATION "AS BUILT"

DATE: March 29, 2018 JOB NO. 18.320

HSM-9 416-3061